



U.S. Philatelic Classics Society

Volume: 58 Number: 2 Year: 2006 Chronicle: 210

Article: Masthead

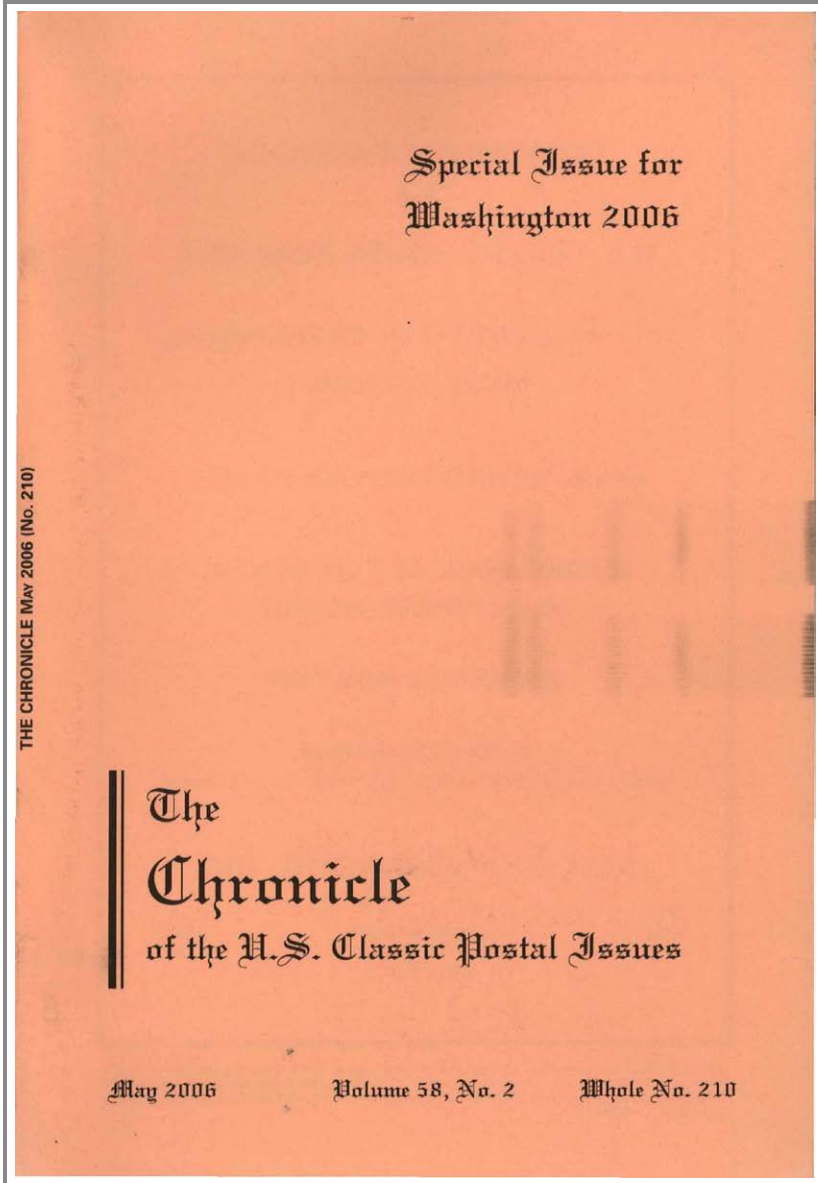

Table Of Contents

items marked with * cannot be viewed as an individual PDF document

[Click here to view the entire Volume: 58 No: 2 Chronicle: 210](#)

	<u>Starting Page</u>
Front Cover (1 page)	Front Cover
Display Advertisement (1 page) Advertiser: Jack E. Molesworth, Inc.	Inside Front Cover
Display Advertisement (1 page) Advertiser: Shreves Philatelic Galleries, Inc.	81
Display Advertisement (1 page) Advertiser: Spink	82
Masthead (1 page)	83
Display Advertisement (1 page) Advertiser: Matthew Bennett Inc.	84
Table of Contents (1 page)	85
Display Advertisement (1 page) Advertiser: Schuyler Rumsey Philatelic Auctions	86
The Editor's Page	
Special Washington 2006 Issue (1 page) <i>Michael Laurence</i>	87
Guest Privilege	
United States Classics at U.S. International Exhibitions (21 pages) <i>Herbert A. Trenchard</i>	88
Prestamp and Stampless Period	
E.S. Zevely Makes Postmasters' Handstamps (12 pages) <i>James W. Milgram M.D.</i>	109
Carriers and Independent Mails	
Wiley's Washington City Despatch Post: a Sesquicentennial Commemoration (5 pages) <i>Gordon Stimmell</i>	121
Display Advertisement (2 pages) Advertiser: Nutmeg Stamp Sales, Inc.	126
1847 Period	
Plating the 5¢ 1847 Block of 16 (4 pages) <i>William H. Gross</i>	128
Display Advertisement (1 page) Advertiser: United States Stamp Society	131
1851-61 Period	
A Very Early Use of the 1¢ Circular Rate and Some Observations about eBay (3 pages) <i>Hubert C. Skinner</i>	132
1869 Period	
The Experimental Washington Postmarks of 1862 - 63 (7 pages) <i>Richard B. Graham</i>	135
Display Advertisement (1 page) Advertiser: Stephen T. Taylor	141
1869 Period	
The Pembina Post Office - Red River B.N.A. Mail Service: a Further Update (2 pages) <i>Jeffrey M. Forster</i>	142
Display Advertisement (1 page) Advertiser: Leonard H. Hartmann	143
Bank Note Period	
Resurrection of the Columbus, Ohio, Seven - Bar Grid in a Square (3 pages) <i>James Doolin</i>	144
Display Advertisement (1 page) Advertiser: Robert A. Siegel Auction Galleries, Inc.	147
Officials	
Combs' Broken 'C' at Position 28: Confirmation of a Constant Overprint Variety of the Official Stamps Specimen Second Special Printing (2 pages) <i>Alfred E. Staubus, George G. Sayers</i>	148
Foreign Mails	
Letter Mail between the United States and Germany Under the Anglo - Prussian Convention, Part Two (12 pages) <i>Dwayne O. Littauer</i>	150
Display Advertisement (1 page) Advertiser: Kristal Kare, Inc.	161
The Cover Corner	
Answers to Problem Cover in Chronicle 209 (1 page) <i>Greg Sutherland</i>	162
Problem Cover for This Issue (2 pages) <i>Greg Sutherland</i>	162
Cover Corner on Line (1 page) <i>Greg Sutherland</i>	163

In Memoriam

In Memoriam: Roy Weber, 1945 - 2005 (1 page)	164
<i>W. Wilson Hulme II</i>	
Display Advertisement (1 page) Advertiser: The Collectors Club New York	165
Display Advertisement (1 page) Advertiser: U.S. Philatelic Classics Society	165
Display Advertisement (1 page) Advertiser: Charles G. Firby	166
Index to Advertisers (1 page)	167
Classified (1 page)	167
Display Advertisement (1 page) Advertiser: H.R. Harmer, Inc.	168
Display Advertisement (1 page) Advertiser: James E. Lee	Inside Back Cover
Display Advertisement (1 page) Advertiser: Robert A. Siegel Auction Galleries, Inc.	Back Cover

The Chronicle

of the U.S. Classic Postal Issues

ISSN 0009-6008

May 2006

Published Quarterly in
February, May, August and November

Vol. 58, No. 2
Whole No. 210

\$4.50 Members
\$6.00 Non-Members

Official publication of the U.S. Philatelic Classics Society, Inc.
(Unit 11, A.P.S.) www.uspcs.org

Annual Dues
\$27.50

SOCIETY OFFICERS

WILSON HULME.....		<i>President</i>
P.O. Box 77035, Washington, DC 20013-8035	wilson.hulme@uspcs.org	
WADE E. SAADI.....		<i>Vice-President</i>
93 80th Street, Brooklyn, NY 11209-3511	wade@pencom.com	
DR. CHARLES J. DI COMO.....		<i>Secretary</i>
102 Old Pawling Road, Pawling, NY 12564-1212	charles.dicomo@uspcs.org	
ROB LUND.....		<i>Assistant Secretary</i>
2913 Fulton, Everett WA 98201-3733	robinlund@comcast.net	
DWAYNE O. LITTAUER.....		<i>Treasurer</i>
P.O. Box 750368, New Orleans, LA 70175-0368	DL@kullmanlaw.com	

DIRECTORS: DR. CHARLES J. DI COMO '06; JOHN FLANNERY '07; MICHAEL HELLER '08; WILSON HULME '08; JAMES E LEE '08; DWAYNE O. LITTAUER '07; ROB LUND '08; CHARLES J. PETERSON '06; NORVAL RASMUSSEN '07; WADE SAADI '07; CHARLES SOUDER '06; ROY WEBER '06; *EX OFFICIO*: THOMAS J. ALEXANDER, THOMAS F. ALLEN, VAN KOPPERSMITH, PATRICIA STILWELL WALKER, RICHARD F. WINTER

ROB LUND.....		<i>Membership Chairman</i>
2913 Fulton, Everett WA 98201-3733	robinlund@comcast.net	
CHIP GLIEDMAN.....		<i>Publicist</i>
9 Hermit Lane, Ridgefield, CT 06877-5230	publicist@uspcs.org	
RICHARD M. WRONA.....		<i>Advertising Manager</i>
P.O. Box 7631, McLean, VA 22106-7631	ichamw@ucia.gov	
JAMES E. LEE.....		<i>Publications Committee Chairman</i>
WALTER DEMMERLE.....		<i>Publication Sales Chairman</i>
821 Winthorpe Drive, Virginia Beach, VA 23452-3939	demmerle@cox.net	
DALE R. PULVER.....		<i>Editor of Chairman's Chatter</i>
725 Beaver Creek Dr., Mentor, OH 44060-7121	chrisndale@att.net	
JEFFREY C. BOHN.....		<i>Exhibition Photocopy Chairman</i>
P.O. Box 2301, Columbia, MD 21045-2301	bohnj@nichols.com	

EDITORIAL BOARD

MICHAEL LAURENCE.....		<i>Editor-in-Chief</i>
P.O. Box 161, Sidney, OH 45365	mLaurence@woh.rr.com	
JAMES W. MILGRAM, M.D.....		<i>Prestamp & Stampless Period</i>
1352 Estate Lane, Lake Forest IL 60045	milgram@northwestern.edu	
GORDON STIMMELL.....		<i>U.S. Carriers & Independent Mails</i>
203 Willow Avenue, Toronto ONT M4E 3K4 Canada	stimmell@sympatico.ca	
WADE E. SAADI.....		<i>1847 Period</i>
93 80th Street, Brooklyn, NY 11209-3511	wade@pencom.com	
HUBERT C. SKINNER.....		<i>1851-61 Period</i>
P.O. Box 4097, New Orleans, LA 70178-4097	mrnola@excite.com	
MICHAEL C. MCCLUNG.....		<i>1861-69 Period</i>
4809-D Kingshill Dr., Columbus, OH 43229-7215	mmcc767166@aol.com	
SCOTT R. TREPPEL.....		<i>1869 Period</i>
Robert A. Siegel Auctions, 60 East 56th St., New York, NY 10022-3204		
JEFFREY FORSTER, <i>Assistant</i>	jforstr@pacbell.net	
JOE H. CROSBY.....		<i>Bank Note Period</i>
5009 Barnsteep Court, Oklahoma City, OK 73142-5405	joecrosby@cox.net	
ALAN CAMPBELL.....		<i>Officials et al.</i>
2746 29th Street, San Diego, CA 92105	alanccamp@aol.com	
LESTER C. LANPHEAR III, <i>Assistant</i>	llanphear@earthlink.net	
RICHARD F. WINTER.....		<i>The Foreign Mails</i>
31 Flagship Cove, Greensboro, NC 27455	rfwinter@bellsouth.net	
JEFFREY C. BOHN, <i>Assistant</i>	bohnj@nichols.com	
GREG SUTHERLAND.....		<i>The Cover Corner</i>
P.O. Box 24231, Dayton, OH 45425-0231	gregfree@coax.net	

Address changes should be sent to Secretary, back issue orders to Publication Sales Chairman, other correspondence to the Editor-in-Chief. Reports of new items or articles should be submitted to appropriate Section Editor or to the Editor-in-Chief. Do not send stamps or covers unless requested. Any items sent will be carefully guarded but no liability attaches to the Society or to any editor.